

INTRO

A

ITS NOT THE PALE MOON — THAT EX — CITES ME THAT THRILLS AND DE — LIGHTS ME OH

B

NO ITS JUST THE NEAR — NESS OF YOU IT IS — NT

YOUR SWEET CON — VER — SA — TION THAT BRINGS THIS SEN — SA — TION OH

C

NO ITS JUST THE NEAR — NESS OF YOU WHEN YOU'RE IN MY

ARMS AND I'M FEEL — ING SO CLOSE TO YOU ALL MY

D

WILD — EST DREAMS COME TRUE I NEED NO

SOFT LIGHTS TO EN — CHANT ME IF YOU'LL ON — LY GRANT ME THE

RIGHT TO HOLD YOU EV — ER SO TIGHT AND TO FEEL IN THE

NIGHT THE NEAR — NESS OF YOU

E + **F**

WHEN YOU'RE IN MY

fine

Ballad

THE NEARNESS OF YOU.

Tpt 1

INTRO

5 ————— 4 —————

A

5 ||: ————— 8 —————

B

harmoni

5 ————— 8 —————

C

mp

5 3 U 0 | . | - 3 3 3 | 0 m

5 3 U 0 | - U 0 | - 3 3 3 | 0 3

D

mute out

5 ————— 6 ————— | m 3 3 3 | 0 3

— — — — — | — — — — — | — — — — — | — — — — —

harmoni

— — — — — | — — — — — | — — — — — | 0

— — — — —

— — — — —

— — — — —

— — — — —

— — — — —

— — — — —

Ballad

THE NEARNESS OF YOU.

Tpt 2

INTRO

♩ 4

A 5 8

B harmon in 8

C

D mute out

4

harmon in

INTRO

(A) 

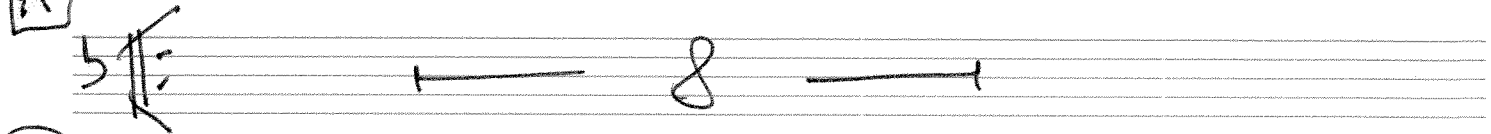
(B) 

(B) *harm in*

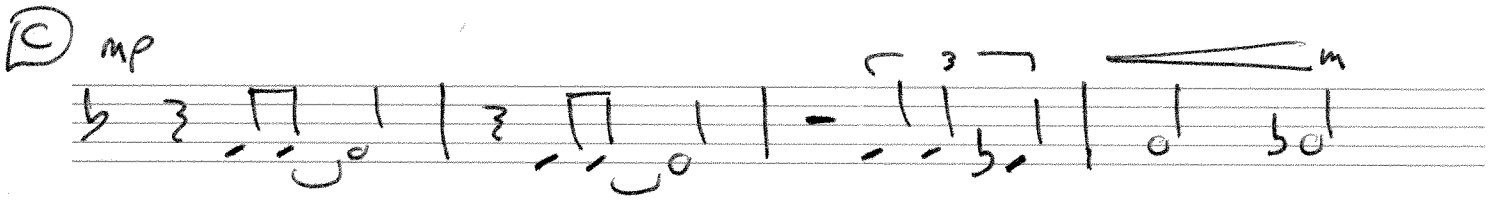

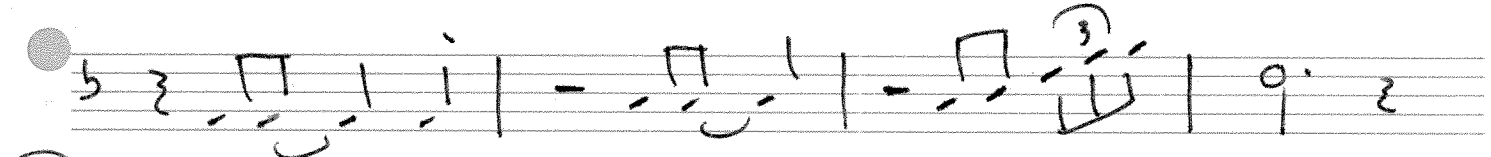
(C) *mp*

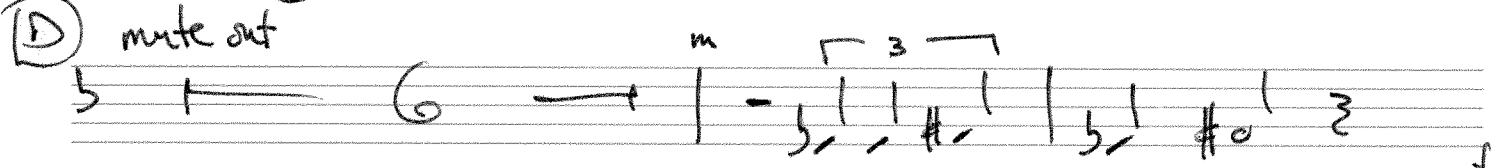

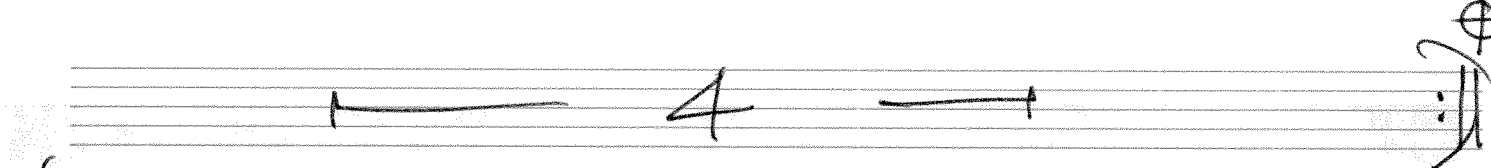
(D) *mute out*

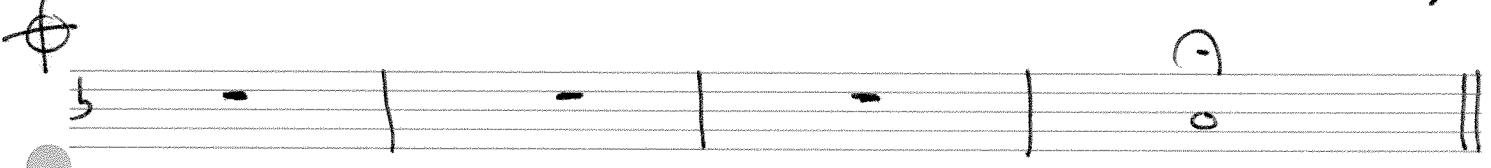

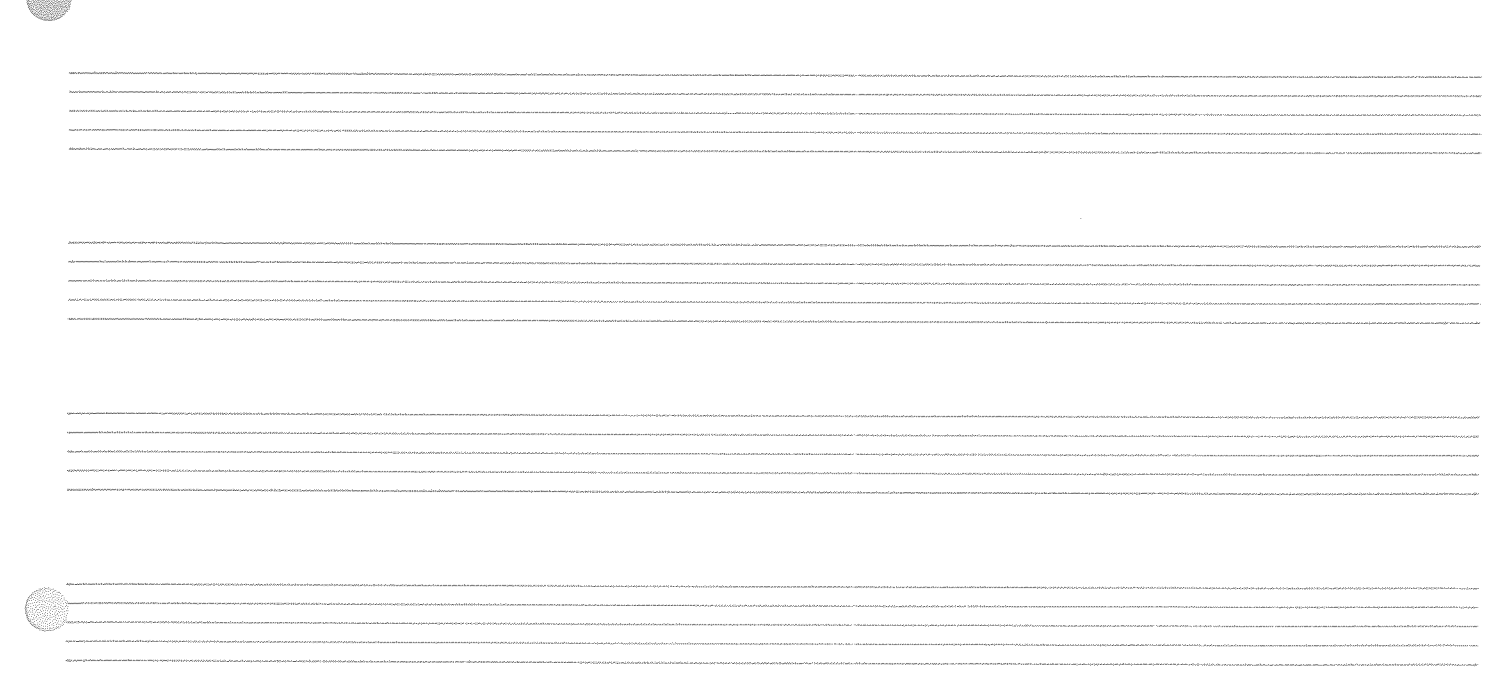

Billed.

THE NEARNESS OF YOU.

Tpt 4

INTRO

(A)

(A)

(B)

(B)

harmson in

(C)

mp

(D)

mute out

Balled.

THE NEARNESS OF YOU.

from 1

INTRO

A

B cup mute in

C mp (cup mute)

D mute out

SOLO CHORDS.

End symbol

Ballads

THE NEARNESS OF YOU.

from 2

INTRO

7:55 

(A)

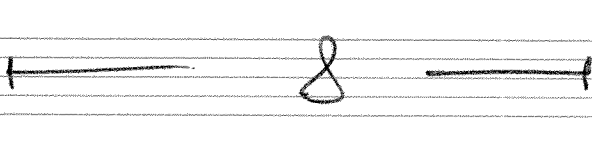
55 

(B)

cup mute in

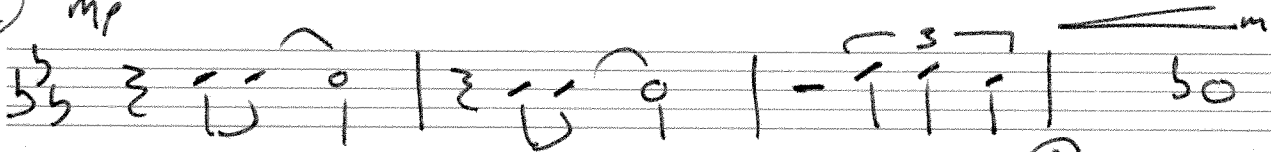

(C) mp

55 

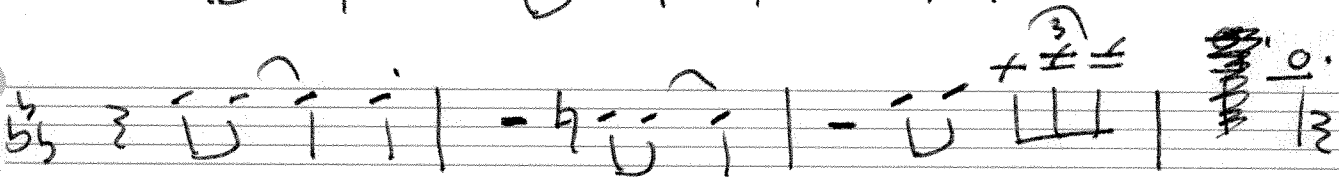
55 

(D)

mute out

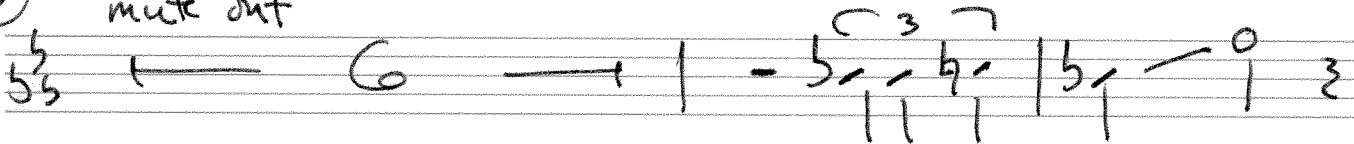
55 

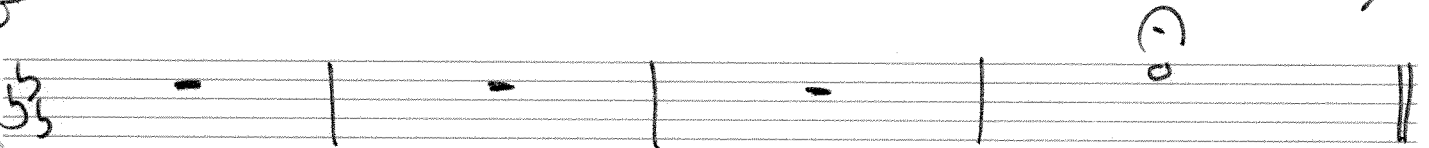

Φ

55 

Ballade

THE NEARNESS OF YOU

Alto 1

INTRO

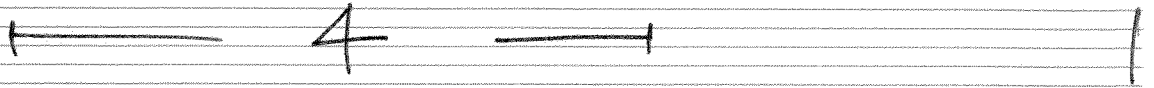

A

B

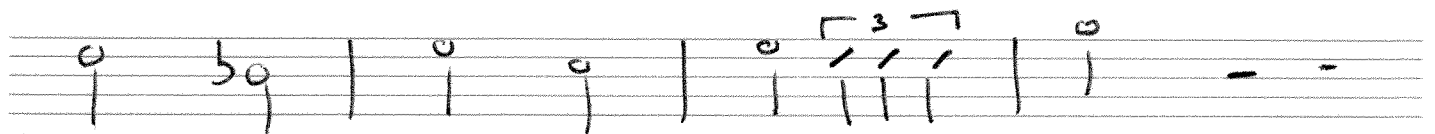
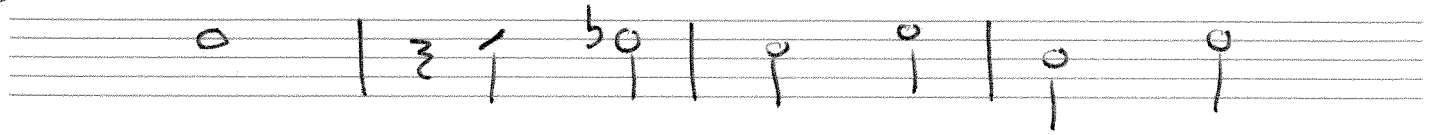

C

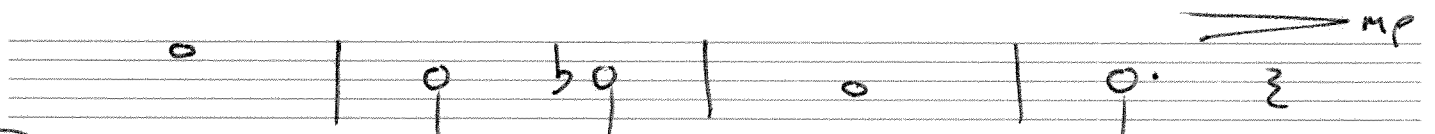
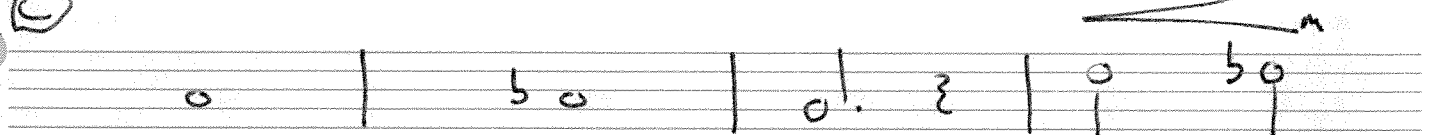

D

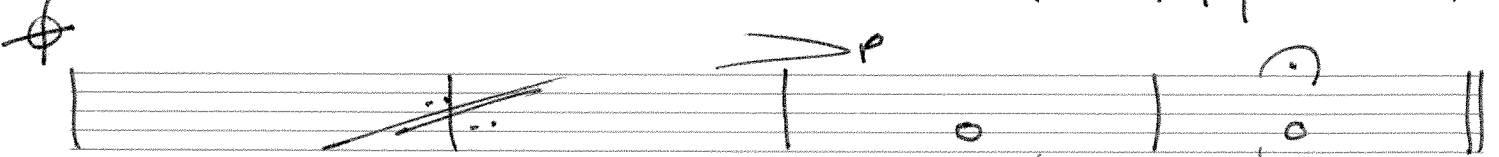
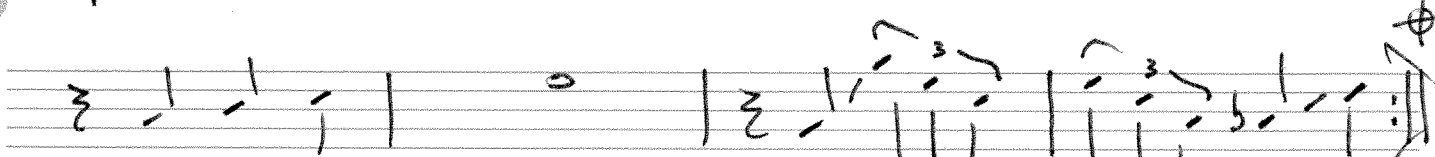
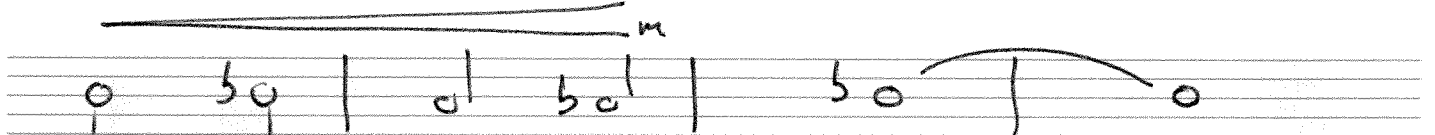
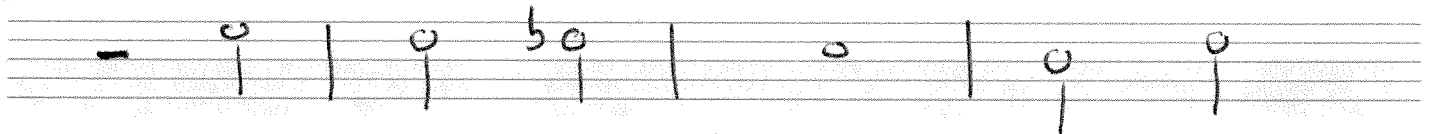

Ballad

THE NEARNESS OF YOU.

tenor 1

INTRO

A

B

D

⊕

Empty musical staff.

Empty musical staff.

Balled.

THE NEARNESS OF YOU.

tens.

(INTRO)

(A)

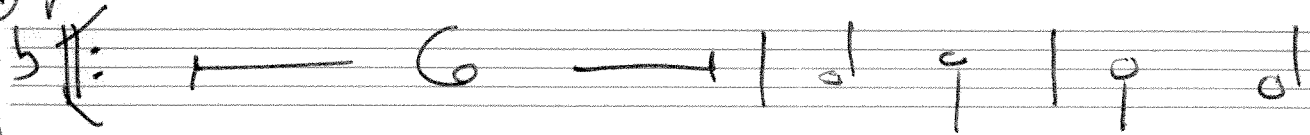

(B)

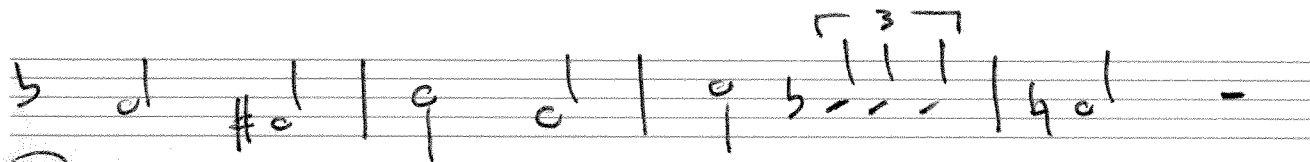
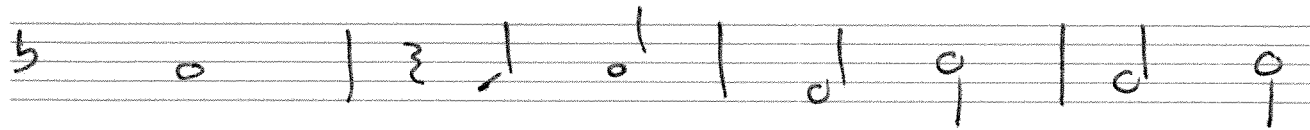

(C)

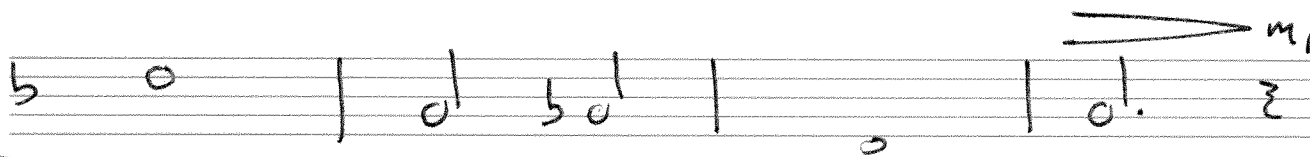

(D)

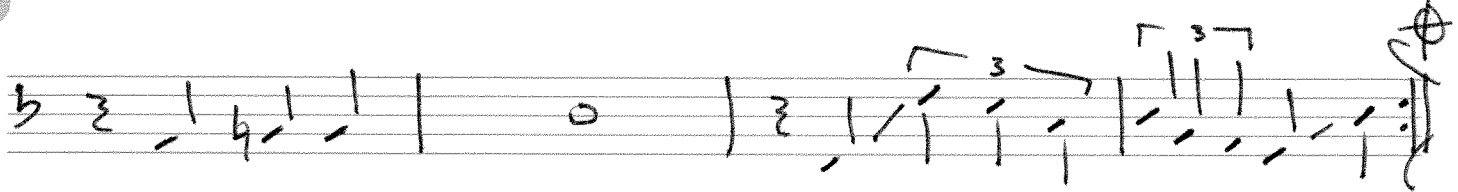
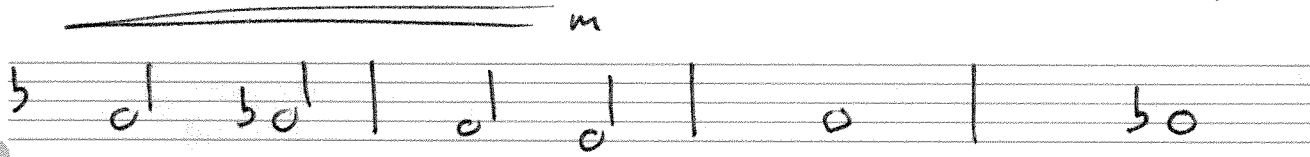
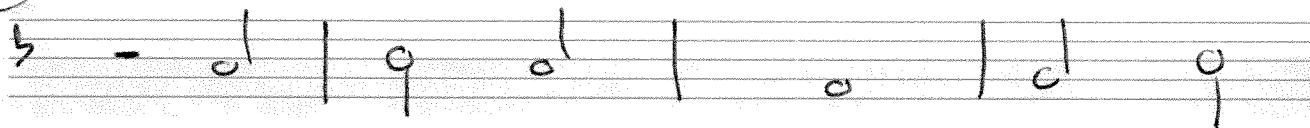

(E)

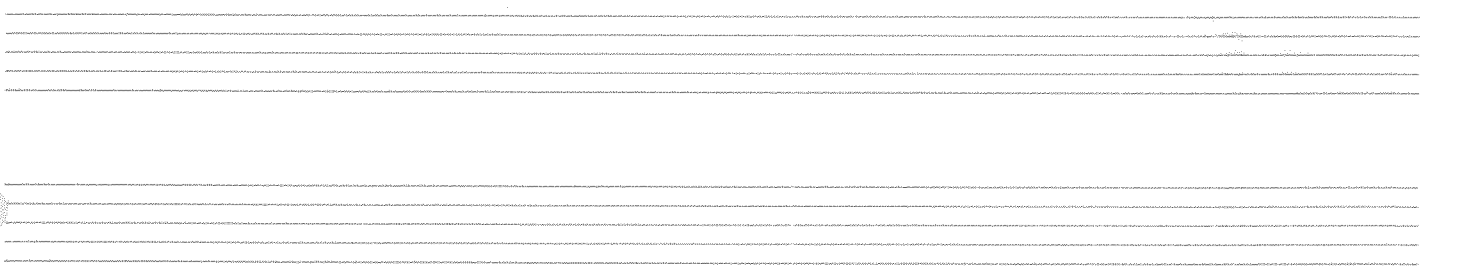
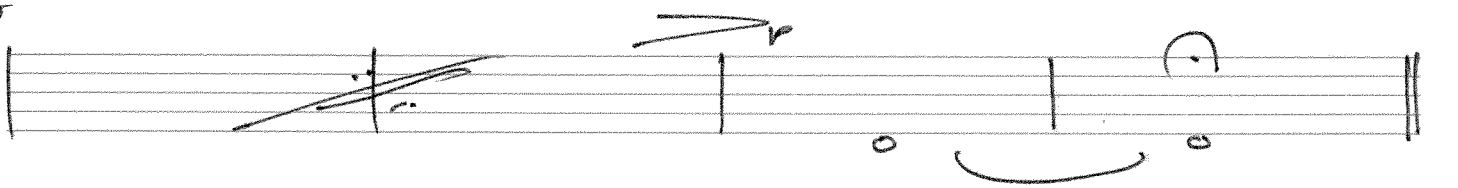

Ballad

THE NEARNESS OF YOU.

Baritone

(Intro)

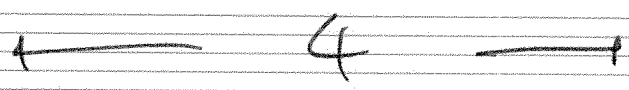

(A)

p

(B)

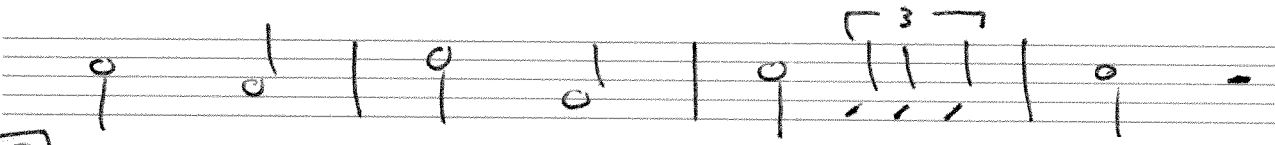

(C) w/brass

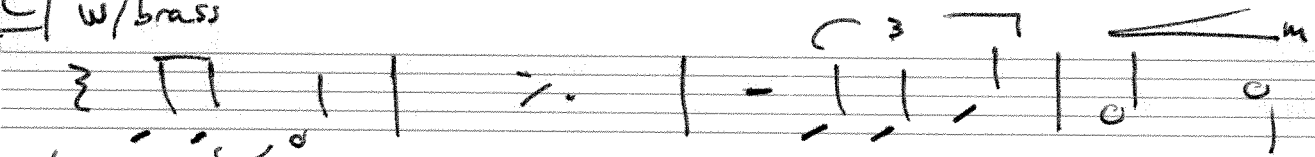

w/reeds

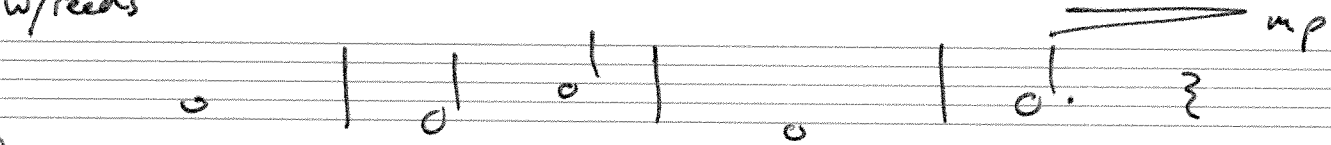

(D)

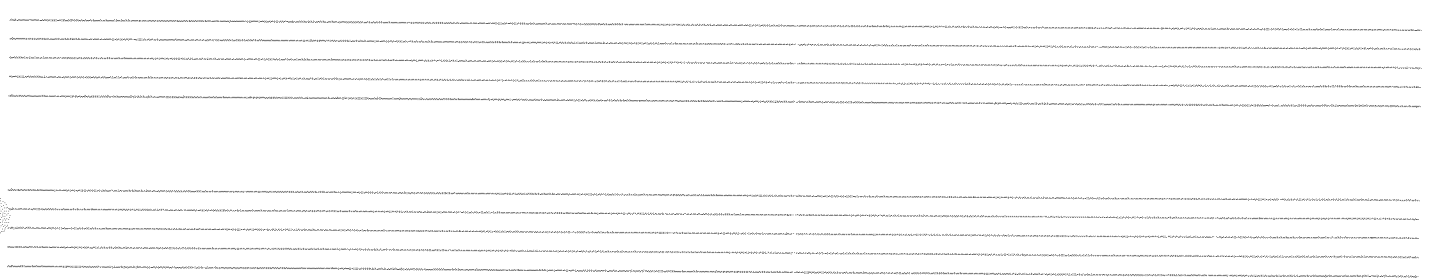
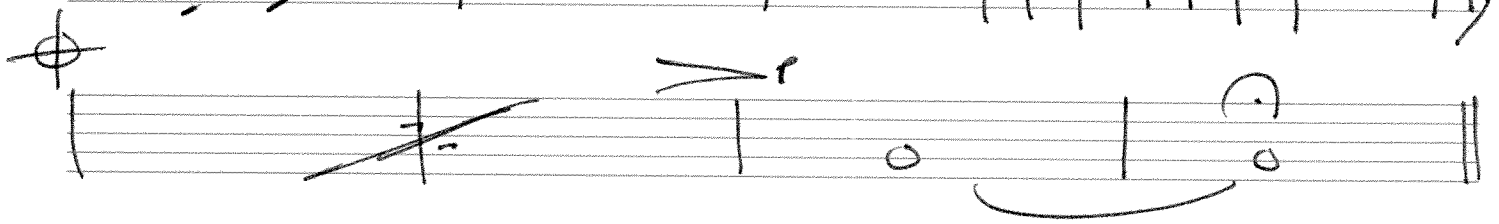
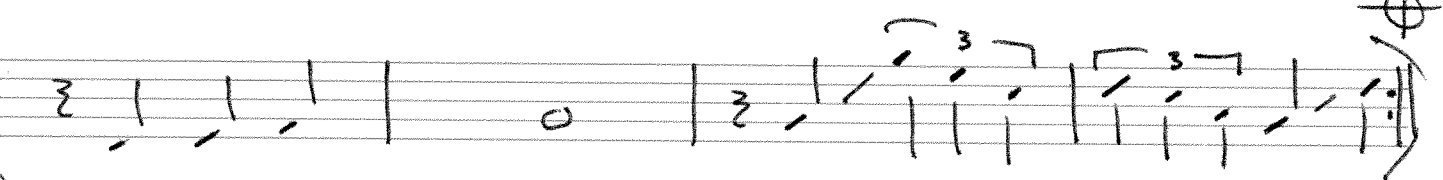
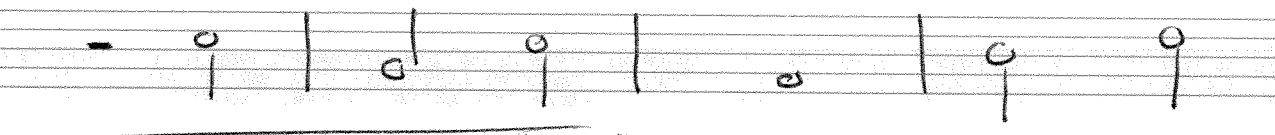

Balled.

THE NEARNESS OF YOU.

DRUMS.

INTRO BRUSHES.

— play 4 —

(A) — play 8 —

(B) — play 8 —

(C) — play 8 —

(D) — play 12 —

Ride 4, 5, 7, 7, 7, 7

Ballad.

THE NEARNESS OF YOU.

CHORDS
(BASS)

INTRO

A play 2

B

C

D

Ø

Empty musical notation lines at the bottom of the page.

Billed.

THE NEARNESS OF YOU.

CHORUS.
(GTR)

INTRO Rhythmic section only.

$\frac{E^b G}{B^b} \frac{G \#11}{B^b} \mid \frac{Fm11}{B^b}, B^b7+5, \mid$

(A) $E^b G \mid B^b m7, E^b7b9, \mid A^b \Delta7 \mid A^b o$

$E^b G, C7b9 \mid Fm7, B^b11, \mid E^b \Delta9, C7b5, \mid Fm9, B^b11, \mid$

(B) $E^b \Delta7 \mid B^b m7, E^b7b9, \mid A^b \Delta7 \mid A^b o$

$E^b \Delta9, C7b9 \mid Fm7, B^b11, \mid E^b G, A^b13, \mid E^b G$

(C) $Fm7, \dots \mid B^b7b9, \dots \mid E^b \Delta7, E^b7, \mid B^b m7, E^b7b9, \mid$

$A^b \Delta7 \mid Gm7, C7b9, \mid Fm9 \mid B^b13$

(D) $E^b \Delta7 \mid B^b m7, E^b7b9, \mid A^b \Delta7 \mid A^b o, B^b o, \mid$

$Gm7, C7b9, \mid Fm7, B^b7b9, \mid G \emptyset \mid C7b9$

$Fm7 \quad Gm7 \quad A^b G \mid B^b13, B^b7b9, \mid E^b G, Cm7, \mid Fm9, B^b7b9. \mid$

Gtr $B^b7 \mid \dots \mid E^b \Delta7$
 Bass $B^b7 \mid \dots \mid o$